FreeDrumLessons.com

- How to Count Rests -

#1

1 2 3 4

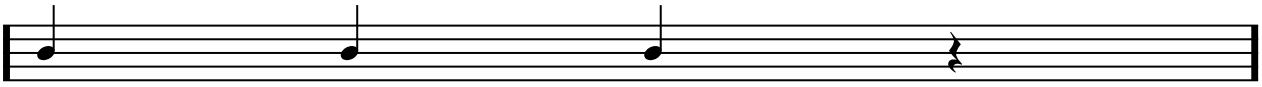

#2

1 and 2 and 3 and 4 and

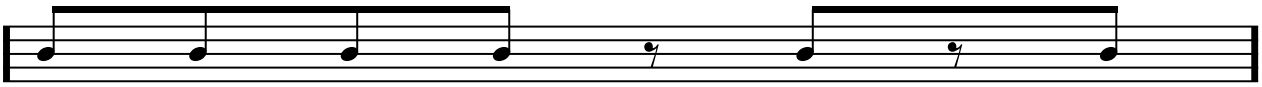

#3

1 e and 2 e and 3 e and 4 e and a

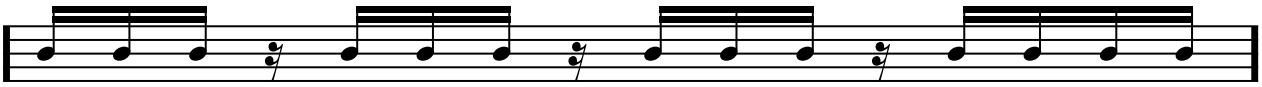

#4

1 trip let 2 let 3 trip let 4 trip let

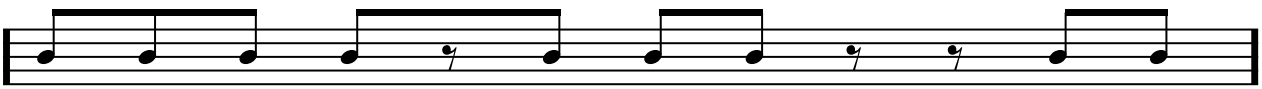

#5

1 trip let and trip let 2 trip let and trip let 3 trip let and trip let 4 trip let and trip let

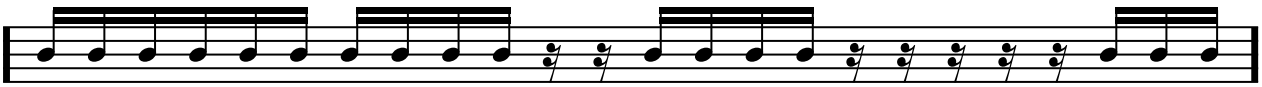

#6

1 e and a 2 e and a 3 e and a 4 e and a

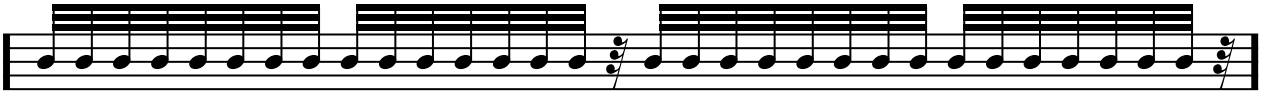

Copyright © FreeDrumLessons.com 2007 - All Rights Reserved - Licenced for Personal Use Only - Do Not Modify